COUNTY OF SANTA CRUZ
TREE REMOVAL POLICY

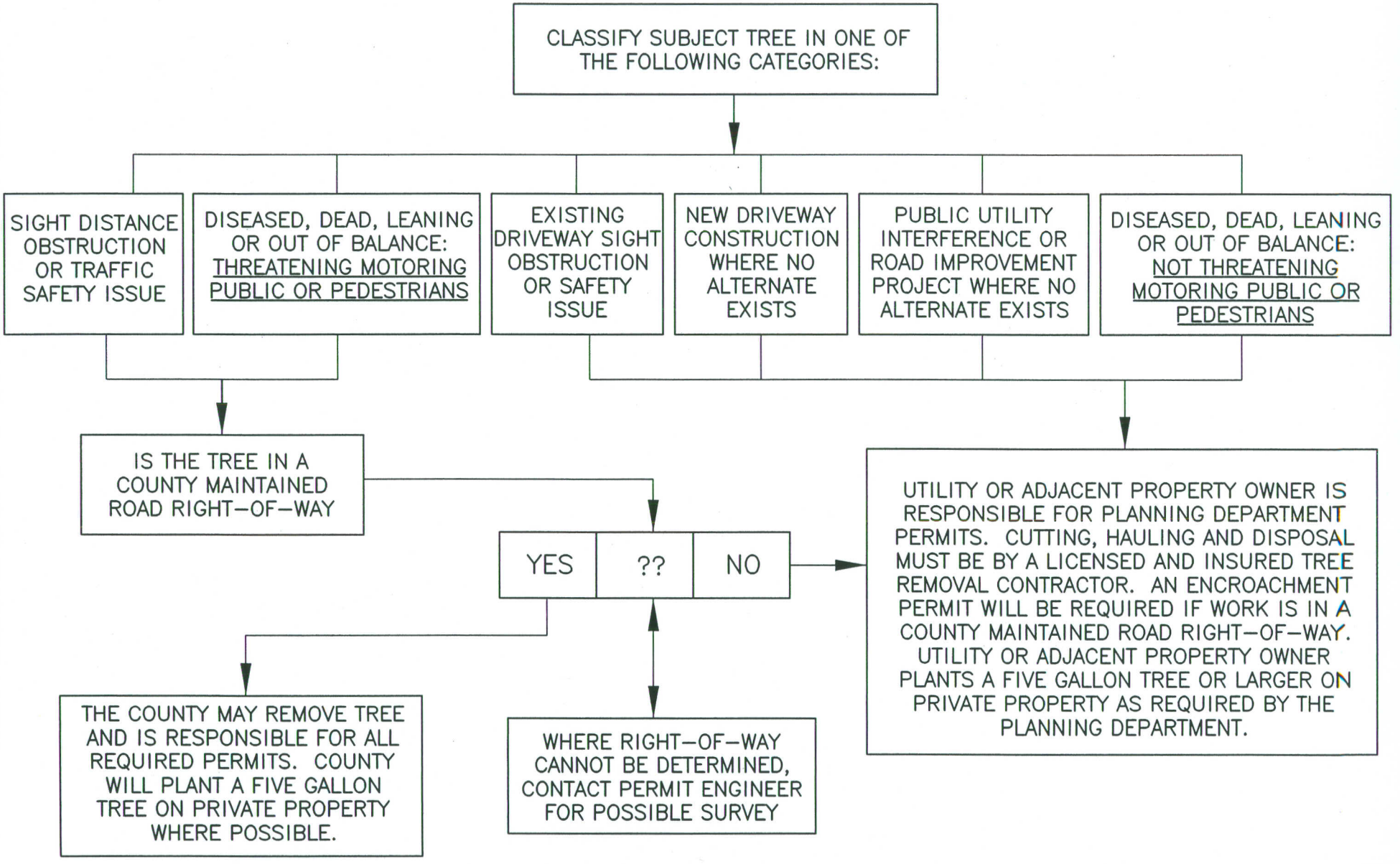

November 2, 2001